

Granite State Landfill, LLC

Town of Dalton Select Board Meeting

Dalton, New Hampshire

January 15, 2024



ESTABLISHED 1975

RECYCLING • SOLUTIONS • ORGANICS • COLLECTION • ENERGY • LANDFILLS

Casella in New Hampshire

- Casella is a regional solid waste resource management company with operating locations across the State of New Hampshire
- Casella’s strategic network of facilities connects New Hampshire homes and businesses with the regional recycling infrastructure of the northeast
- We service more than 60,000 businesses and residents in nearly 200 cities and towns
- We provide good green jobs to hundreds of environmental service professionals

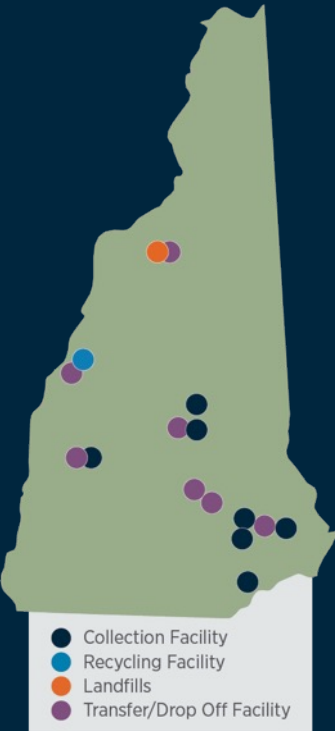

Community Impact

Casella is proud to be a part of more than 80 volunteers who came together annually to help keep the North Country of New Hampshire pristine. In partnership with Ammonoosuc Chapter Trout Unlimited, the 2023 river clean-up resulted in a collection of over 1,600 pounds of trash from local parks and waterways.



Sustainable Innovation

In partnership with Casella, Camp Robin Hood, a sleepaway summer camp located in Freedom, New Hampshire, has harnessed the power of food waste to further innovate their commitment to sustainability. Camp Robin Hood’s installation and implementation of the Grind2Energy system to recover food waste for anaerobic digestion marks the first summer camp in the nation to adopt the technology.



THE MATERIALS WE MANAGE*

Over **485,400 tons** Solid Waste, Recyclables & Organics



OUR FLEET

77 Total Registered Trucks



HOST COMMUNITY FEES, TAXES, & OTHER BENEFITS

\$502,100 Host Community & State Benefits



OUR TEAM

197 Number of Employees
\$18,490,400 Salaries & Payroll Taxes

* Includes amortizable landfill tonnage

** Includes Households from Subscription & Municipal Customers

Project Background

- GSL will provide critical disposal capacity when the NCES Landfill in Bethlehem closes
- Proposed location in industrial area off NH Route 116
- Proposed 70-acre lined footprint
- Proposed 18 years of capacity
- Potential for renewable energy projects
- Accessible by highway into industrial area of Dalton

Extensive Permit Approvals Necessary

- NHDES Wetlands Standard Dredge & Fill Permit
- US Army Corps of Engineers Wetlands Permit
- NHDES Waste Management Division Standard Permit
- NHDES 401 Water Quality Certification
- NHDES Air Resources Permit
- NHDES Groundwater Management Permit
- NHDOT Driveway Permit
- NHDES Shoreland Permit

Proposed Project Footprint

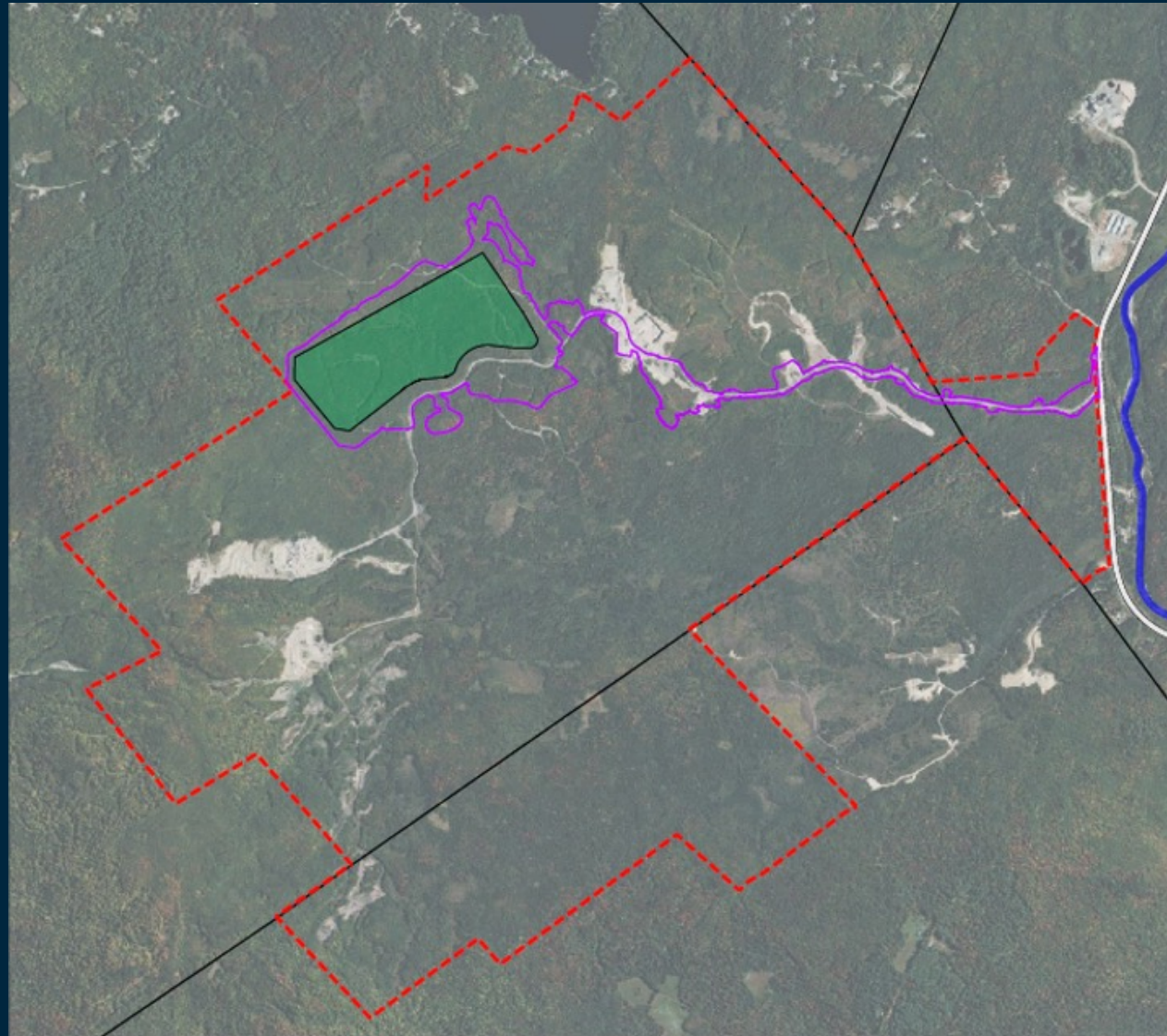

Overall Site Plan



Site Entrance Improvements



Site Entrance Improvements



Site Infrastructure Area



Site Infrastructure Area

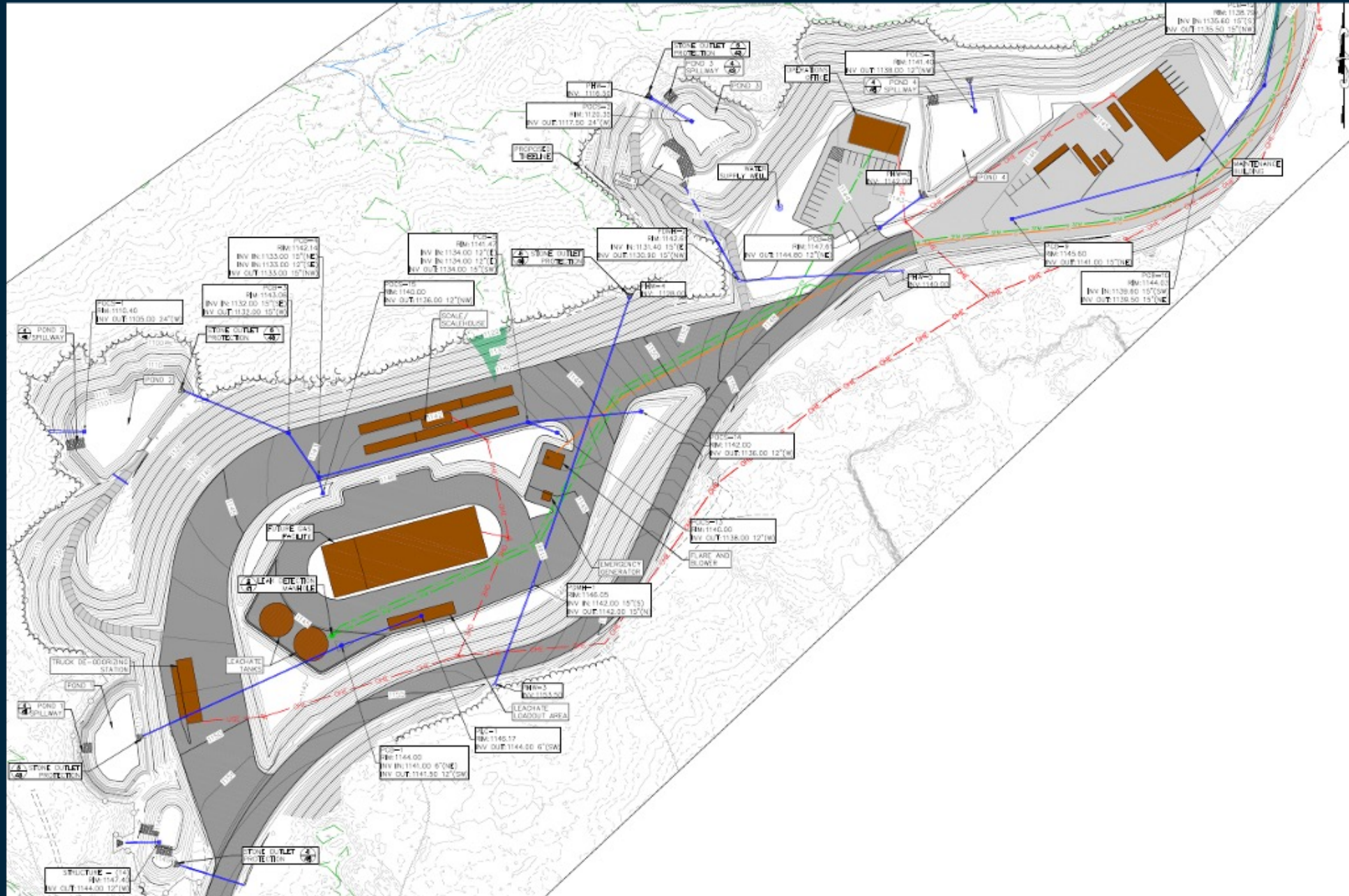

Proposed Landfill



Proposed Landfill

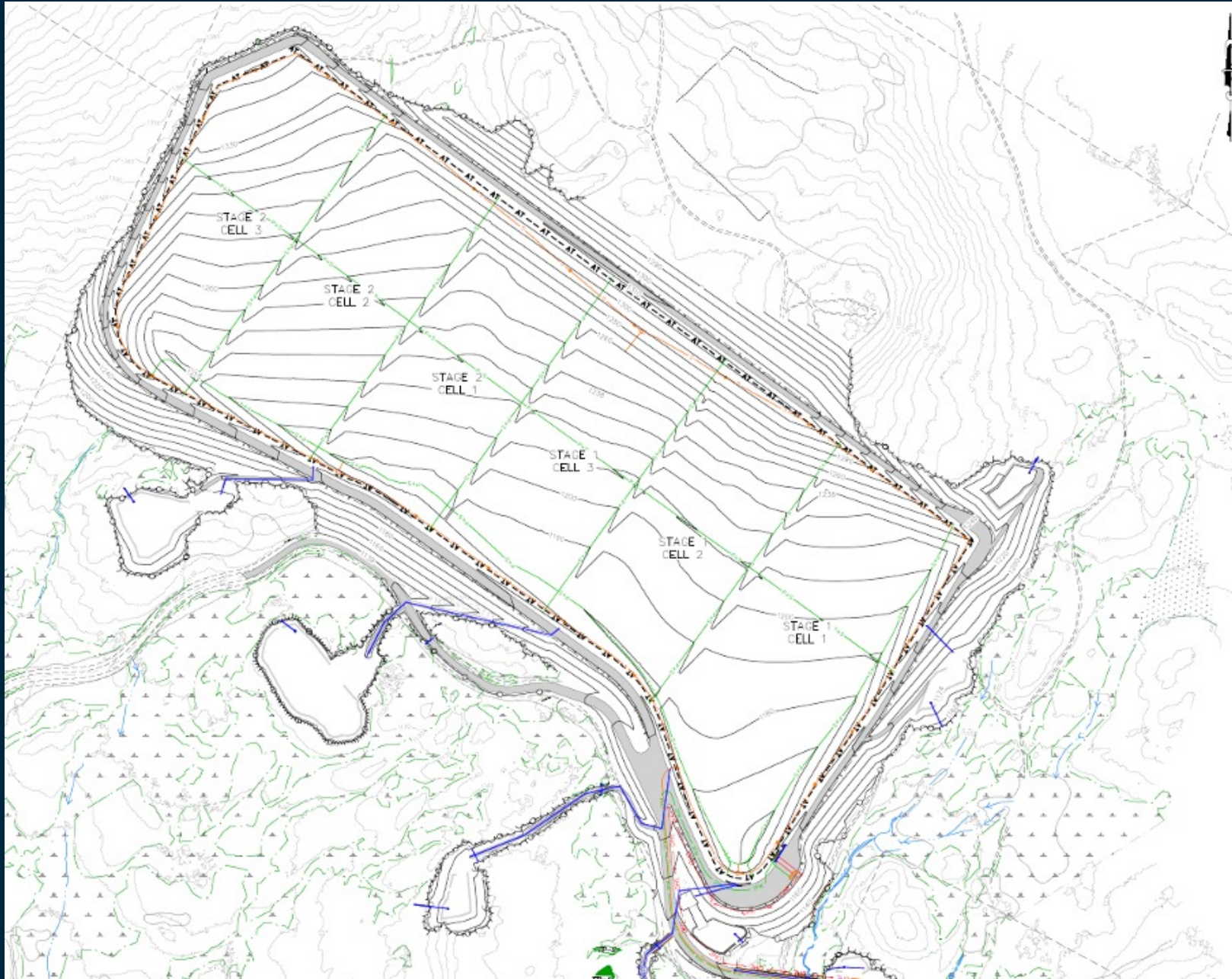

Project Timeline

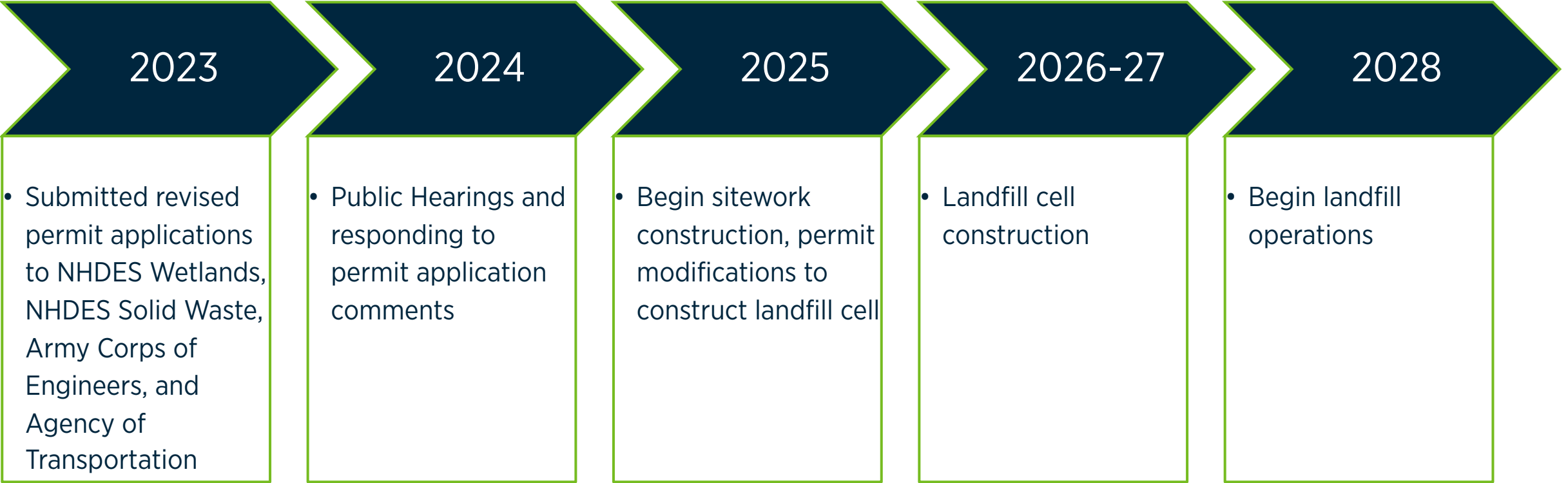

Thank You!



ESTABLISHED 1975

RECYCLING • SOLUTIONS • ORGANICS • COLLECTION • ENERGY • LANDFILLS

To learn more, please visit **casella.com**